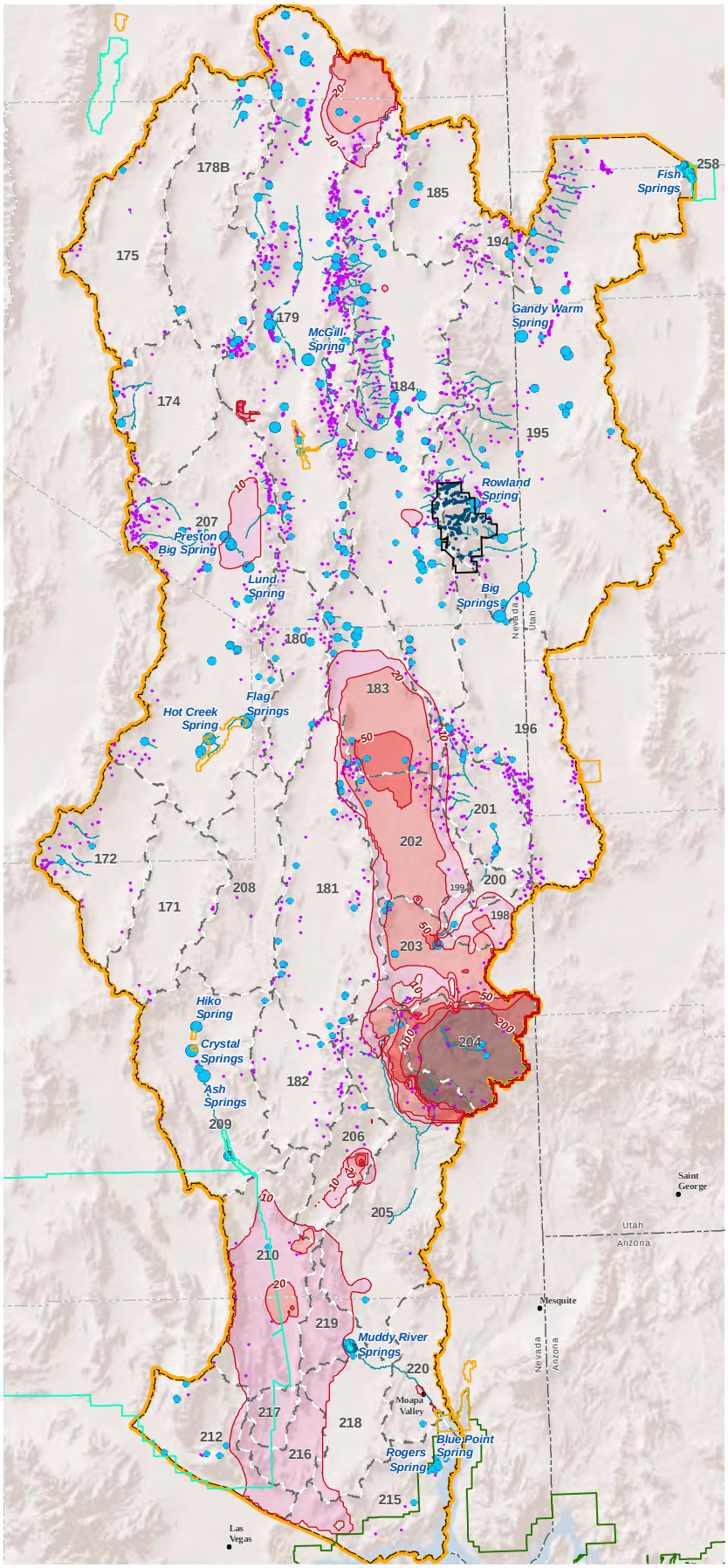


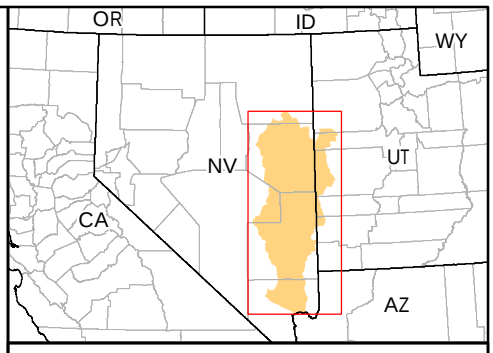


## Legend

**Major Springs**

**Discharge (gpm)**

- 0 - 10
- 10 - 100
- 100 - 1000
- 1000 - 2000
- 2000 - 4000
- 4000 - 8000
- Great Basin National Park Spring
- Additional Spring Location
- Perennial Stream Reach
- Drawdown Contour (Ft.)

**Drawdown Range (Ft.)**

- 10 - 20
- 20 - 50
- 50 - 100
- 100 - 200
- > 200
- Water Resources Region of Study
- Hydrographic Basin
- Great Basin National Park
- Lake Mead National Recreation Area
- National Wildlife Refuge
- State Wildlife Management Area

| Basin # | Basin Name | Basin # | Basin Name |
|---|---|---|---|
| 171 | Coal Valley | 202 | Patterson Valley |
| 172 | Garden Valley | 203 | Panaca Valley |
| 174 | Jakes Valley | 204 | Clover Valley |
| 175 | Long Valley | 205 | Lower Meadow Valley Wash |
| 178B | Butte Valley (Southern Part) | 206 | Kane Springs Valley |
| 179 | Steptoe Valley | 207 | White River Valley |
| 180 | Cave Valley | 208 | Pahroc Valley |
| 181 | Dry Lake Valley | 209 | Pahranagat Valley |
| 182 | Delamar Valley | 210 | Coyote Springs Valley |
| 183 | Lake Valley | 212 | Las Vegas Valley |
| 184 | Spring Valley | 215 | Black Mountain Area |
| 185 | Tippett Valley | 216 | Garnet Valley |
| 194 | Pleasant Valley | 217 | Hidden Valley (North) |
| 195 | Snake Valley | 218 | California Wash |
| 196 | Hamlin Valley | 219 | Muddy River Springs Area |
| 198 | Dry Valley | 220 | Lower Moapa Valley |
| 199 | Rose Valley | 258 | Fish Springs Flat |
| 200 | Eagle Valley | | |
| 201 | Spring Valley | | |

**Proposed Clark, Lincoln, and White Pine Counties Groundwater Development Project**

**Figure 3.3.3-2**
**Predicted Change in Groundwater Levels**
**No Action Cumulative Effects**
**+ 75 Years**

0 5 10 15 20 25 50 Miles
0 5 10 15 20 25 50 75 Kilometers
1:2,000,000
N

No Warranty is made by the Bureau of Land Management as to the accuracy, reliability, or completeness of these data for individual use or aggregate use with other data.